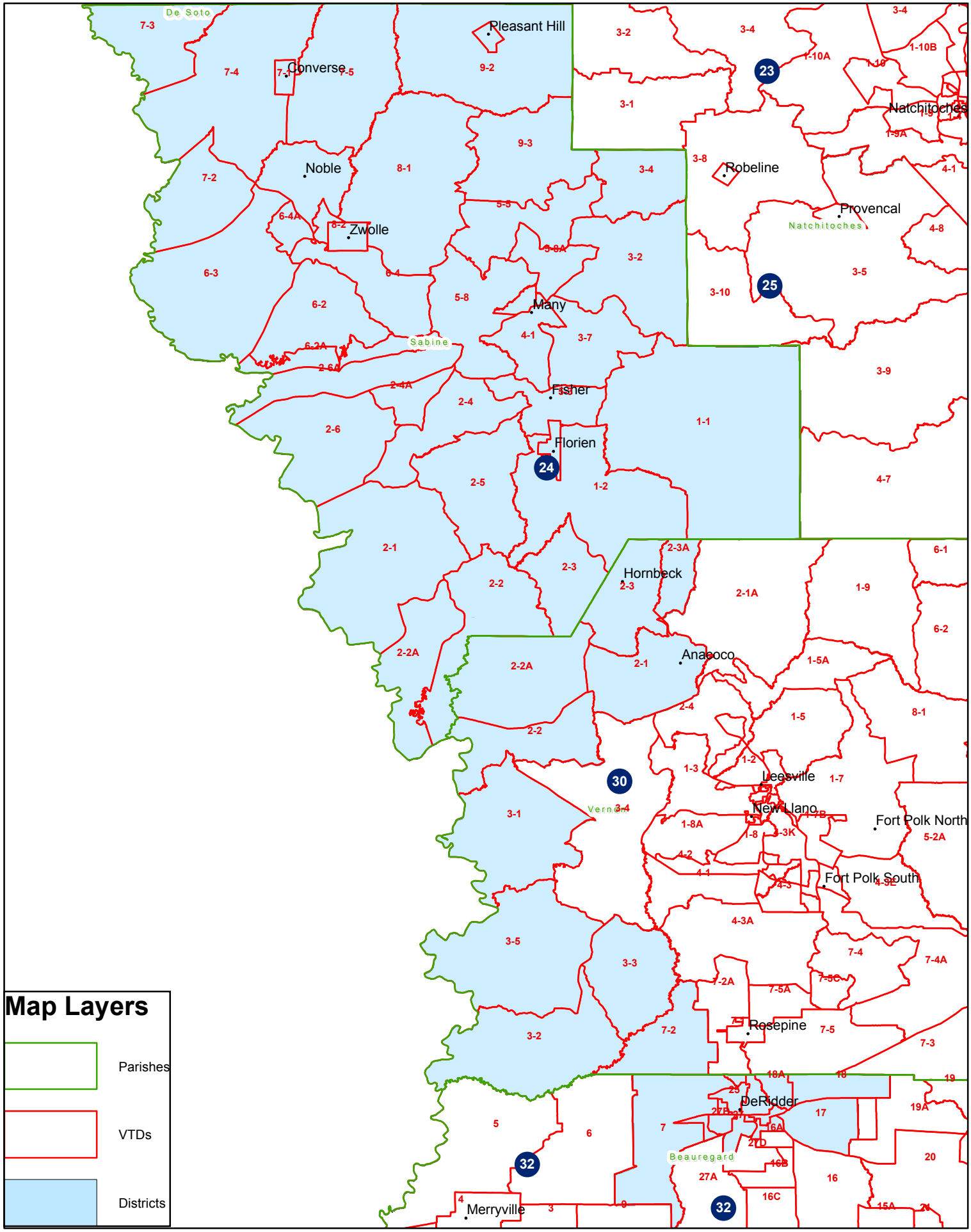HB 35 Original-District 24