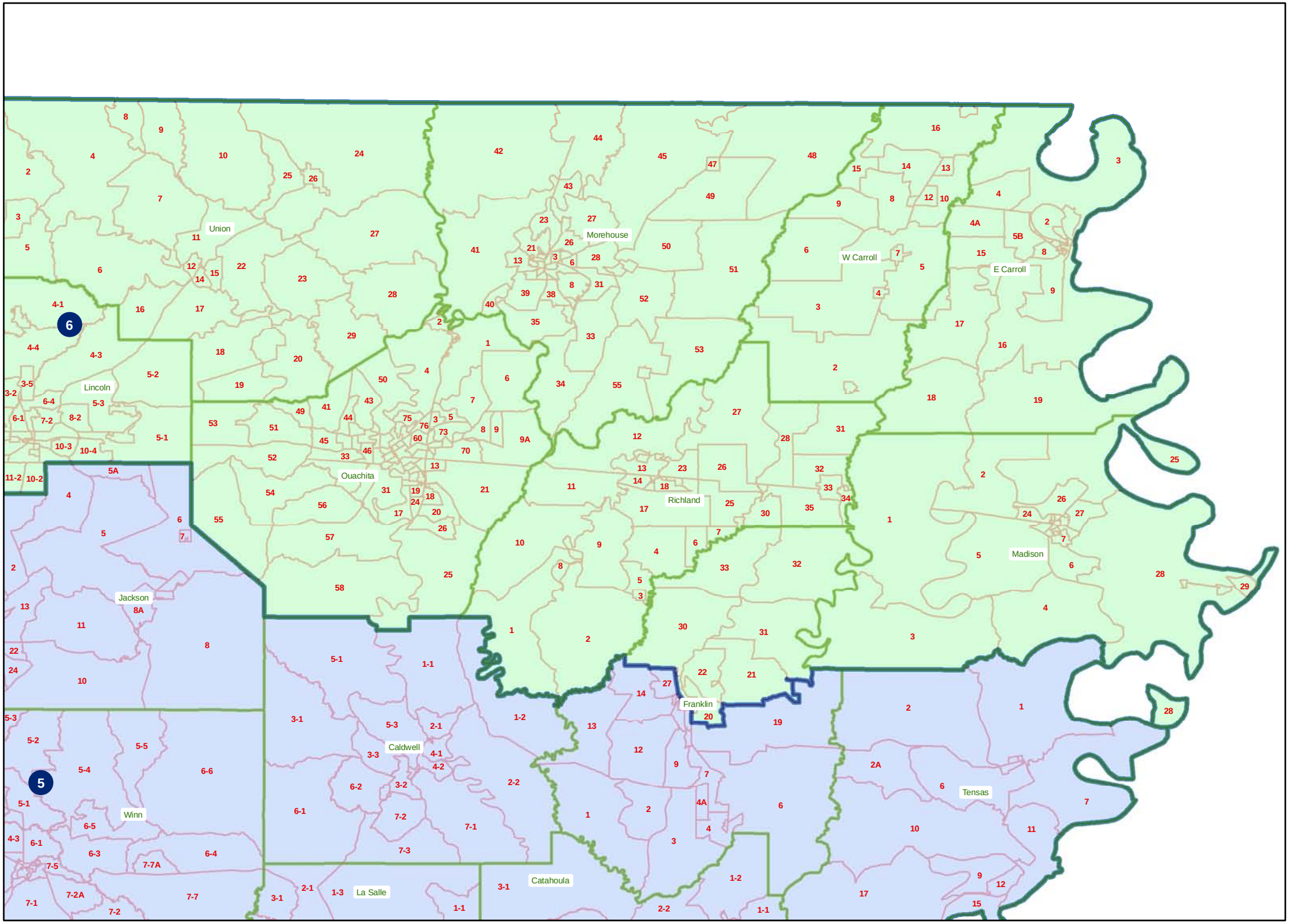Proposed Congressional Map---Northeast