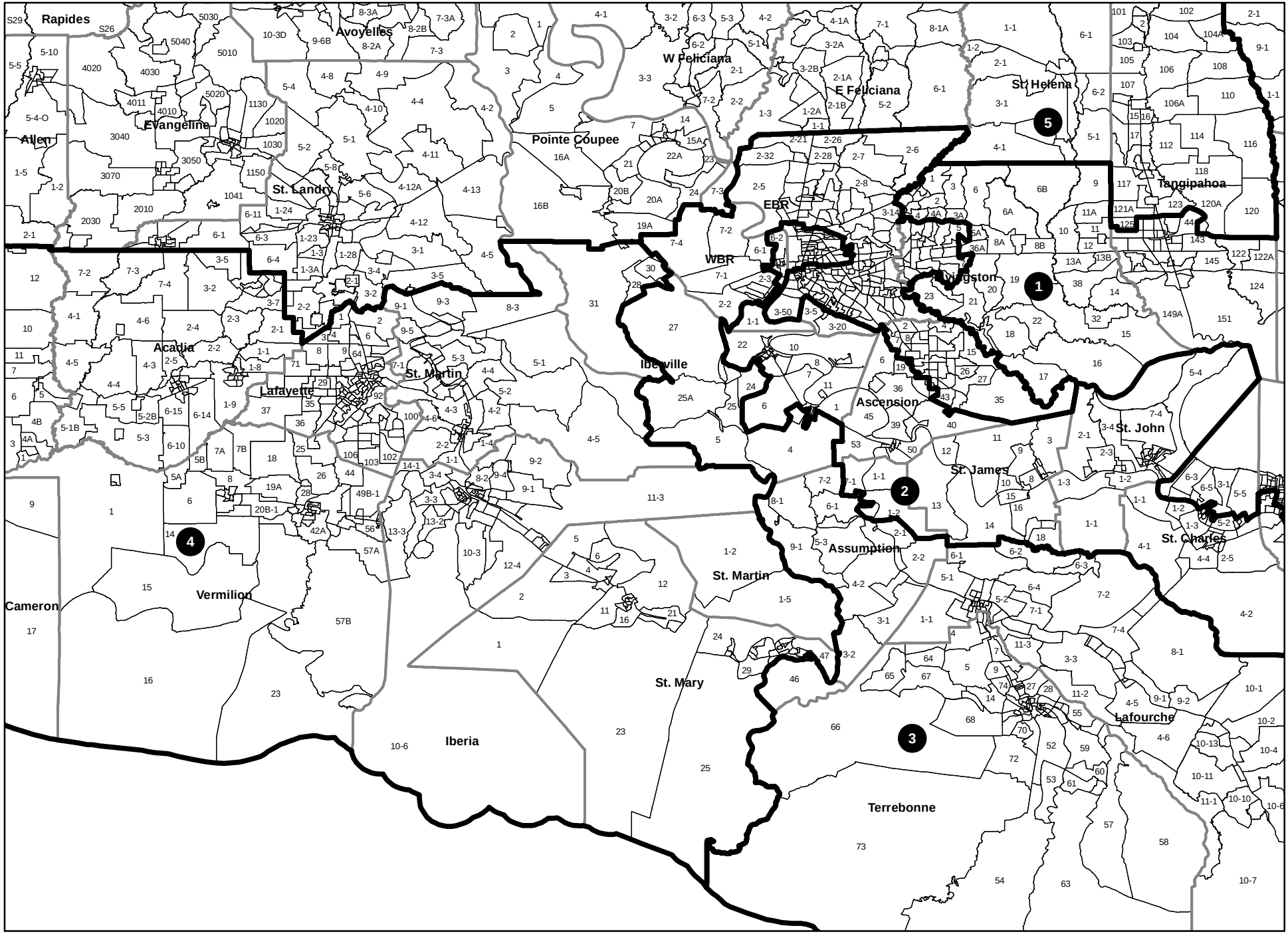HB 39 Engrossed --- Acadiana/Bayou/River