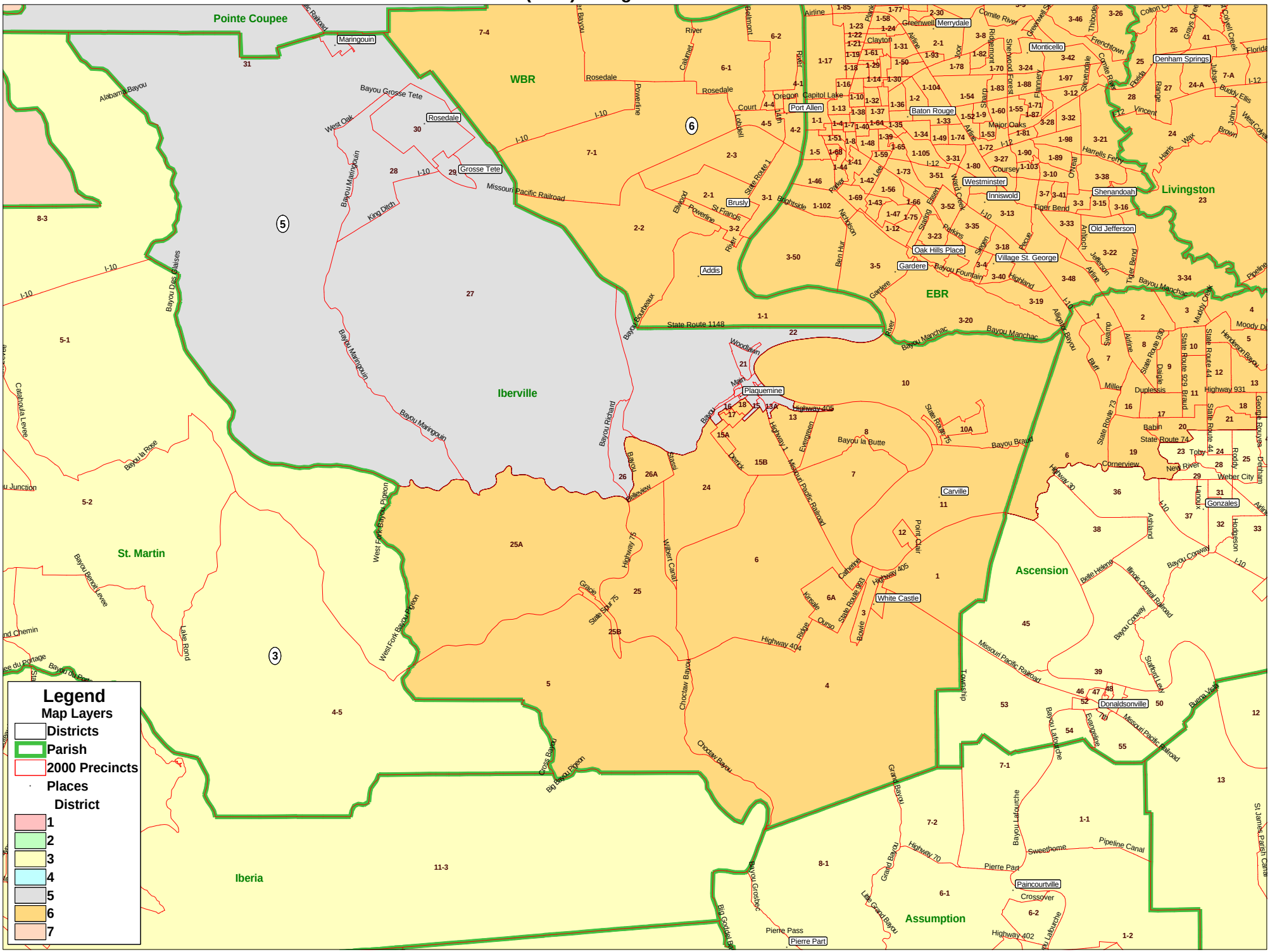Act 10 (2001): Congress - Iberville Parish