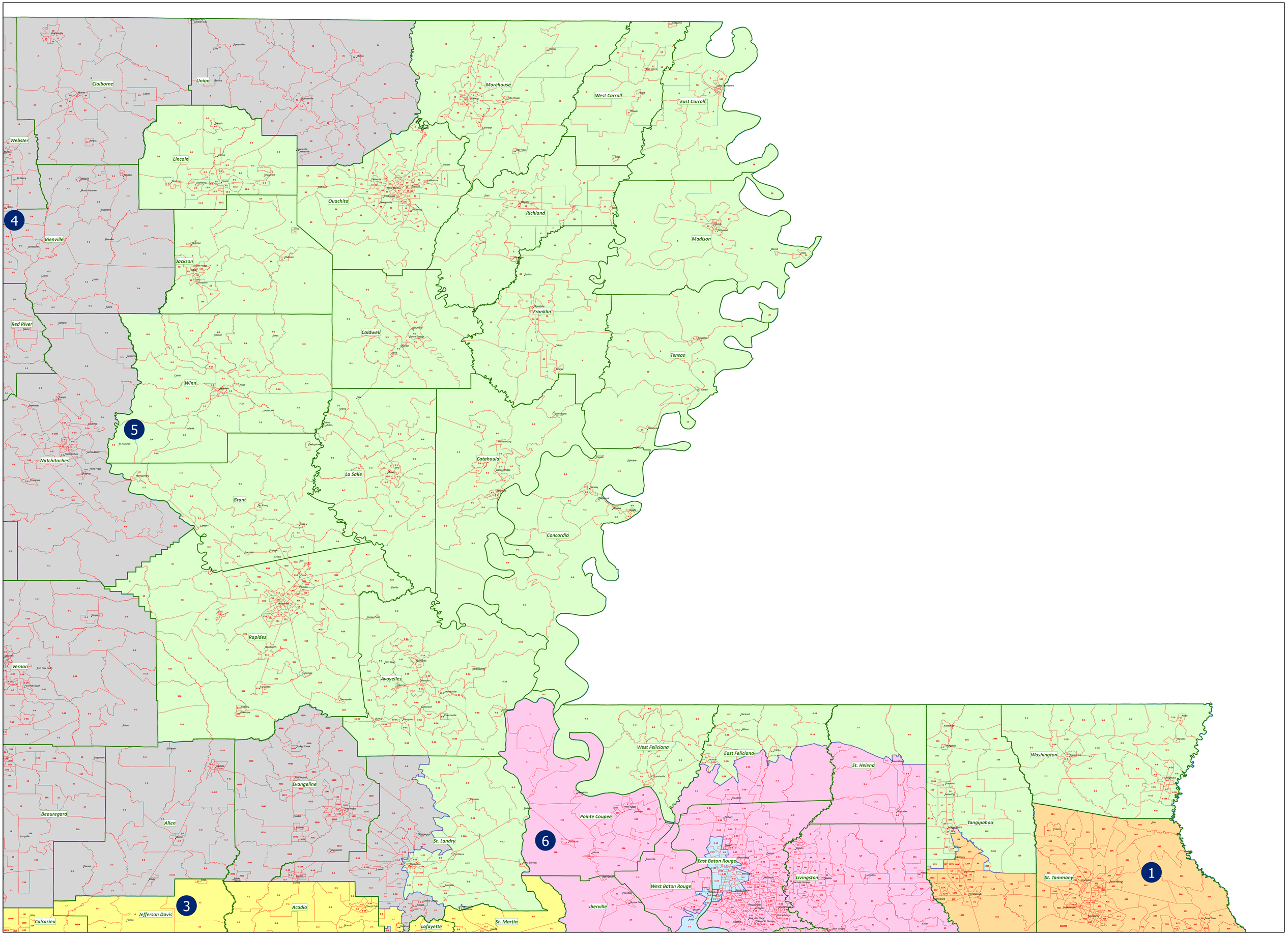District 5: Act 2 Congress (2011 1st ES)