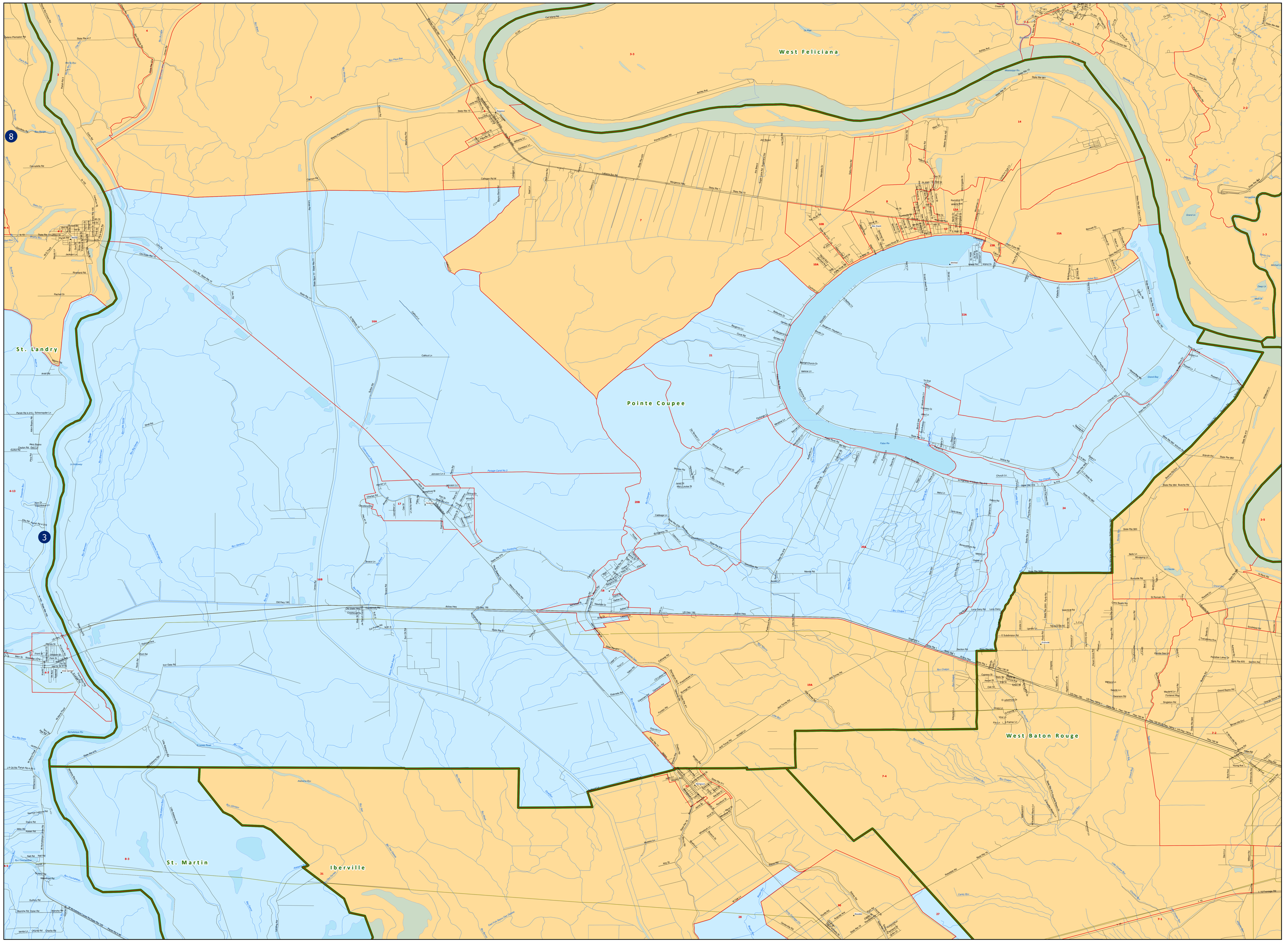Act 2 of the 2011 R.S. (BESE): Pointe Coupee