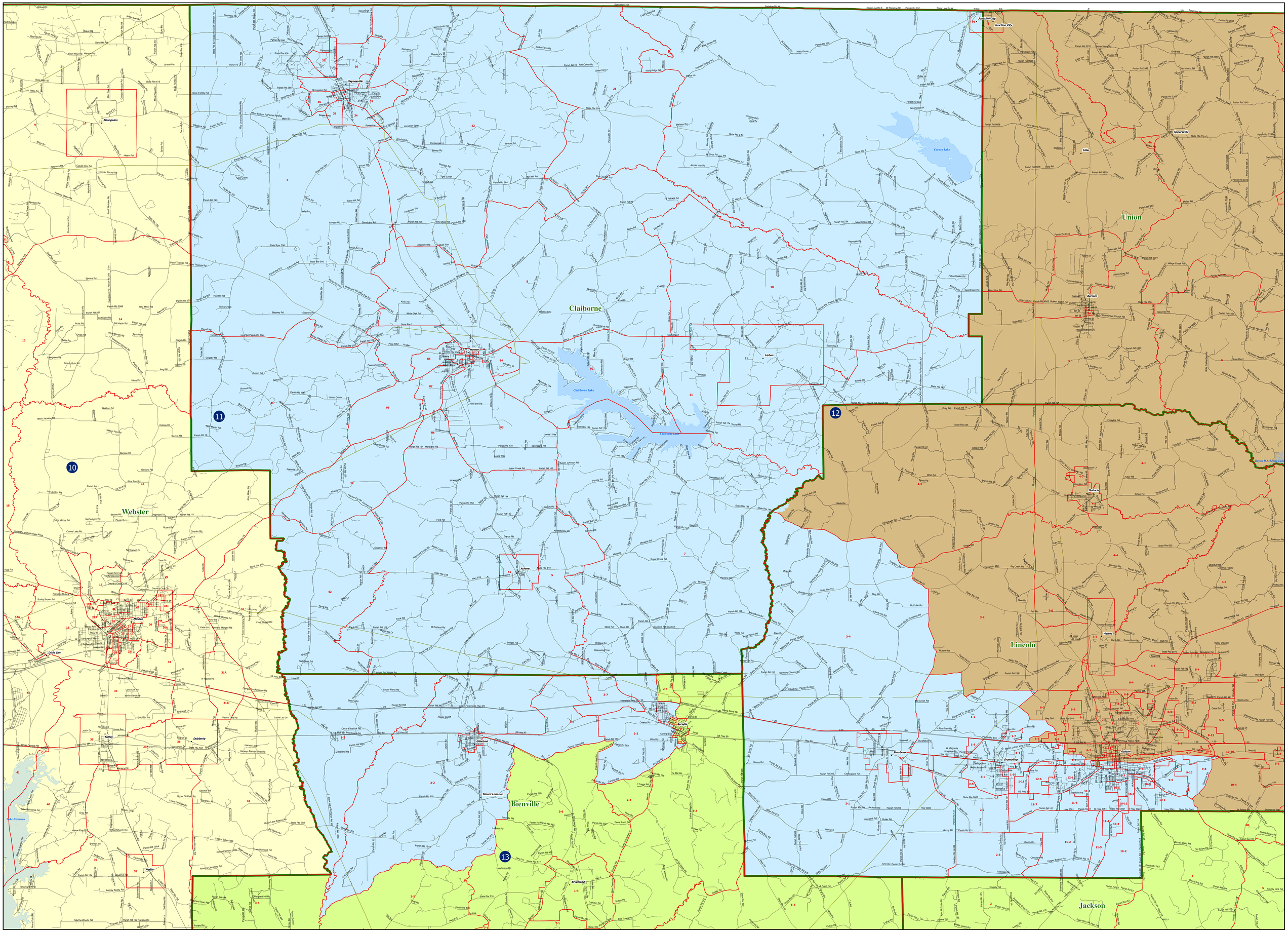House District 11
(Precincts Current Through 08/08/12)