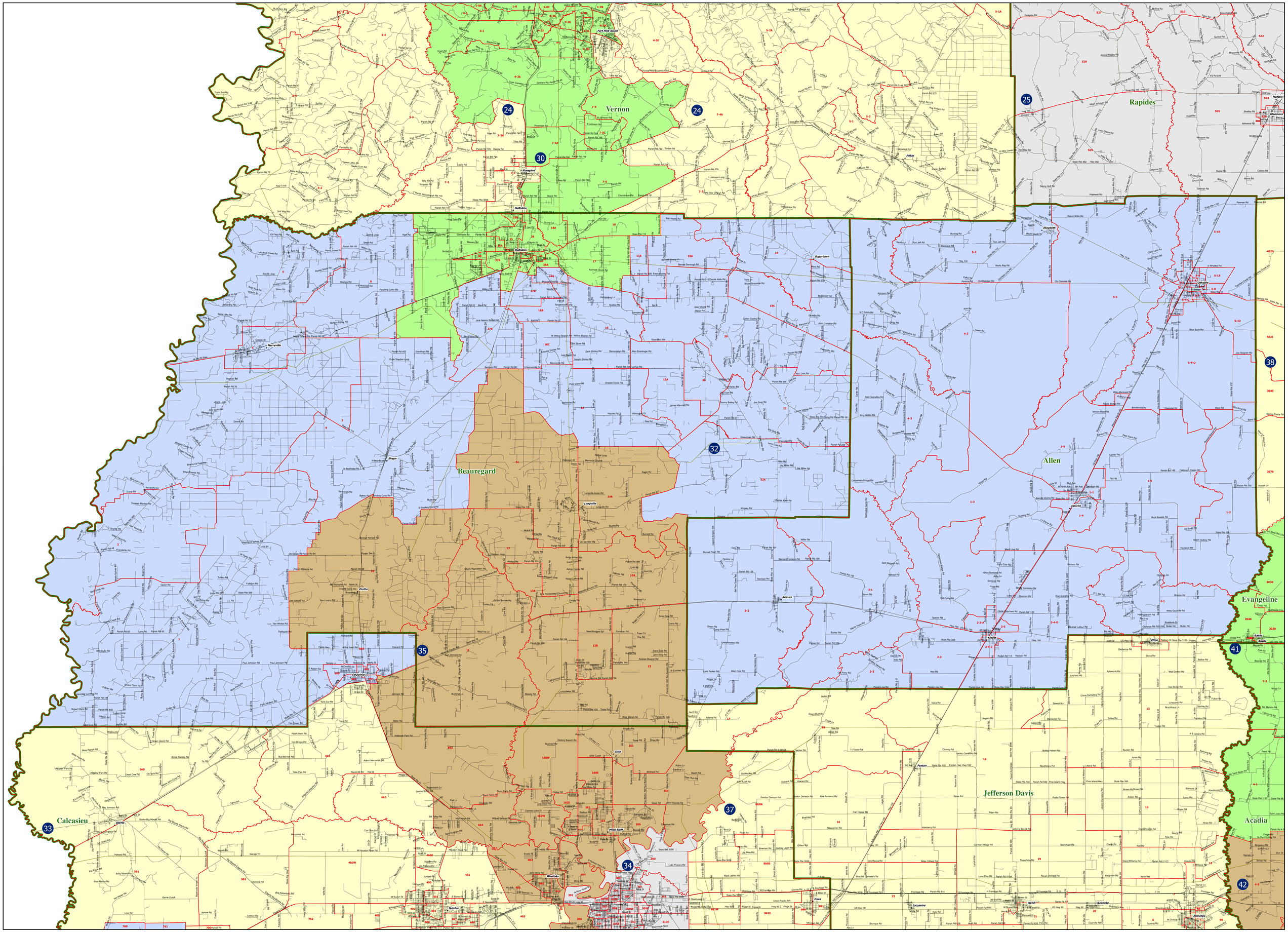House District 32
(Precincts Current Through 08/08/12)