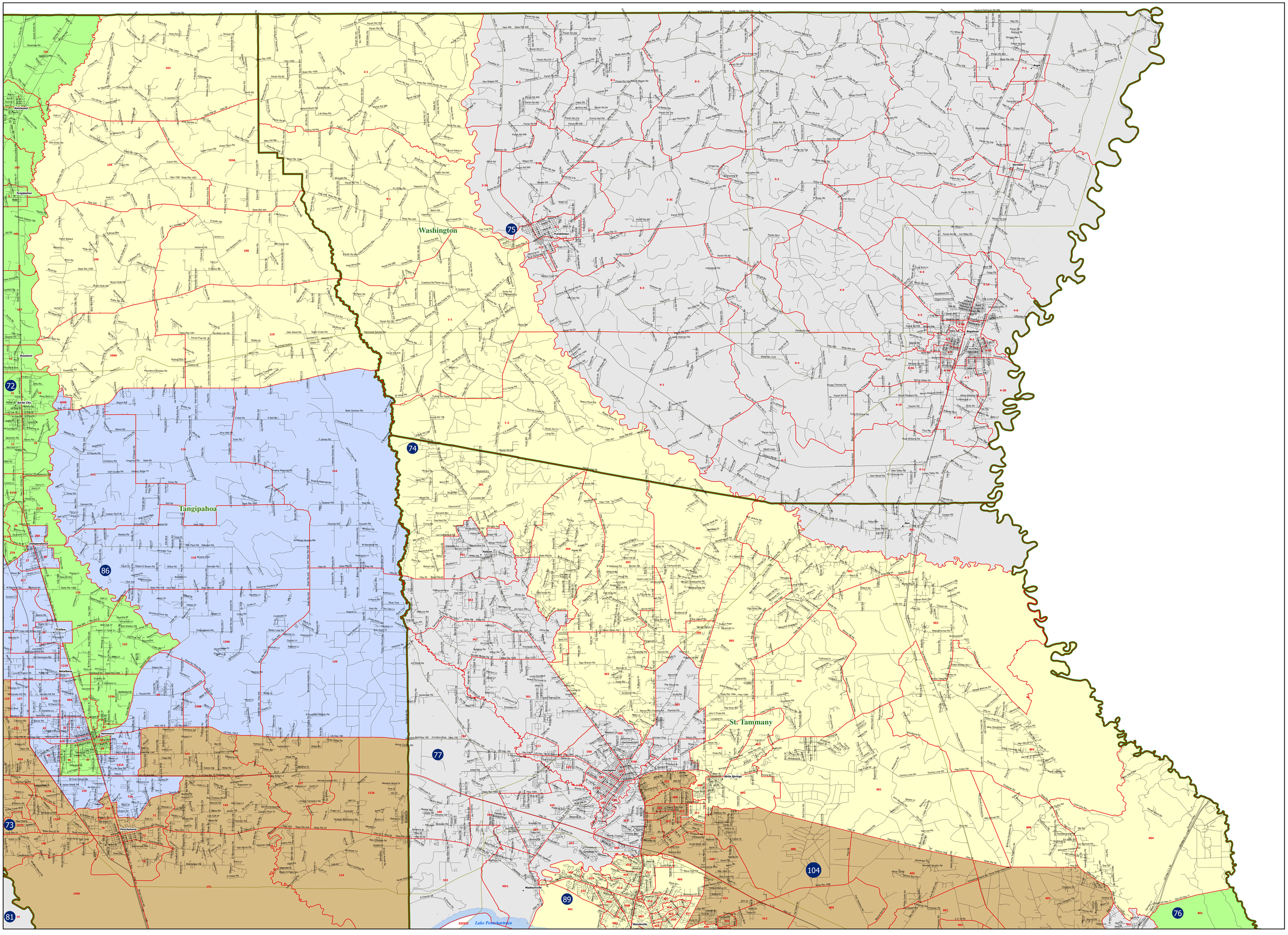House District 74
(Precincts Current Through 08/08/12)