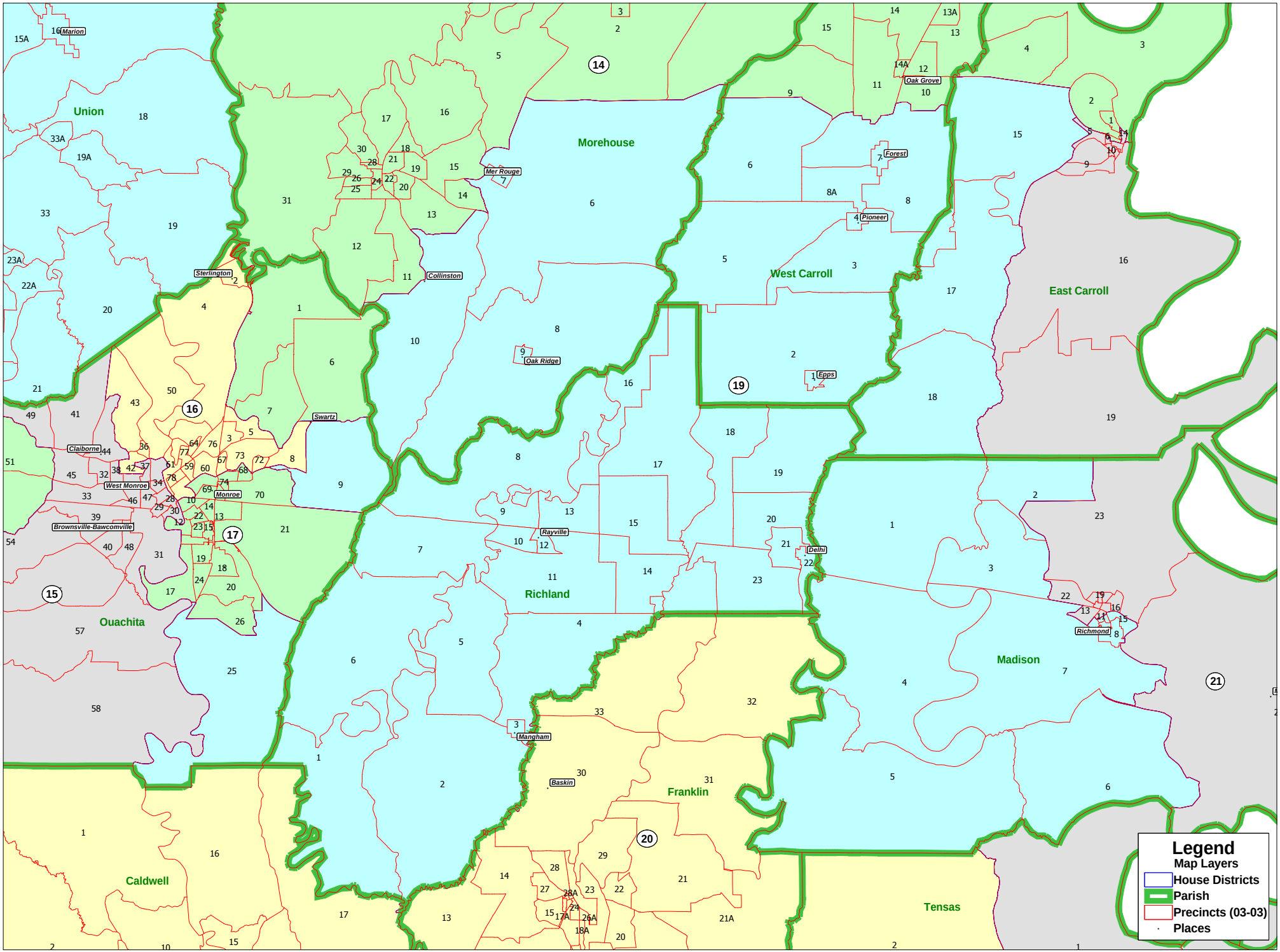House District 19