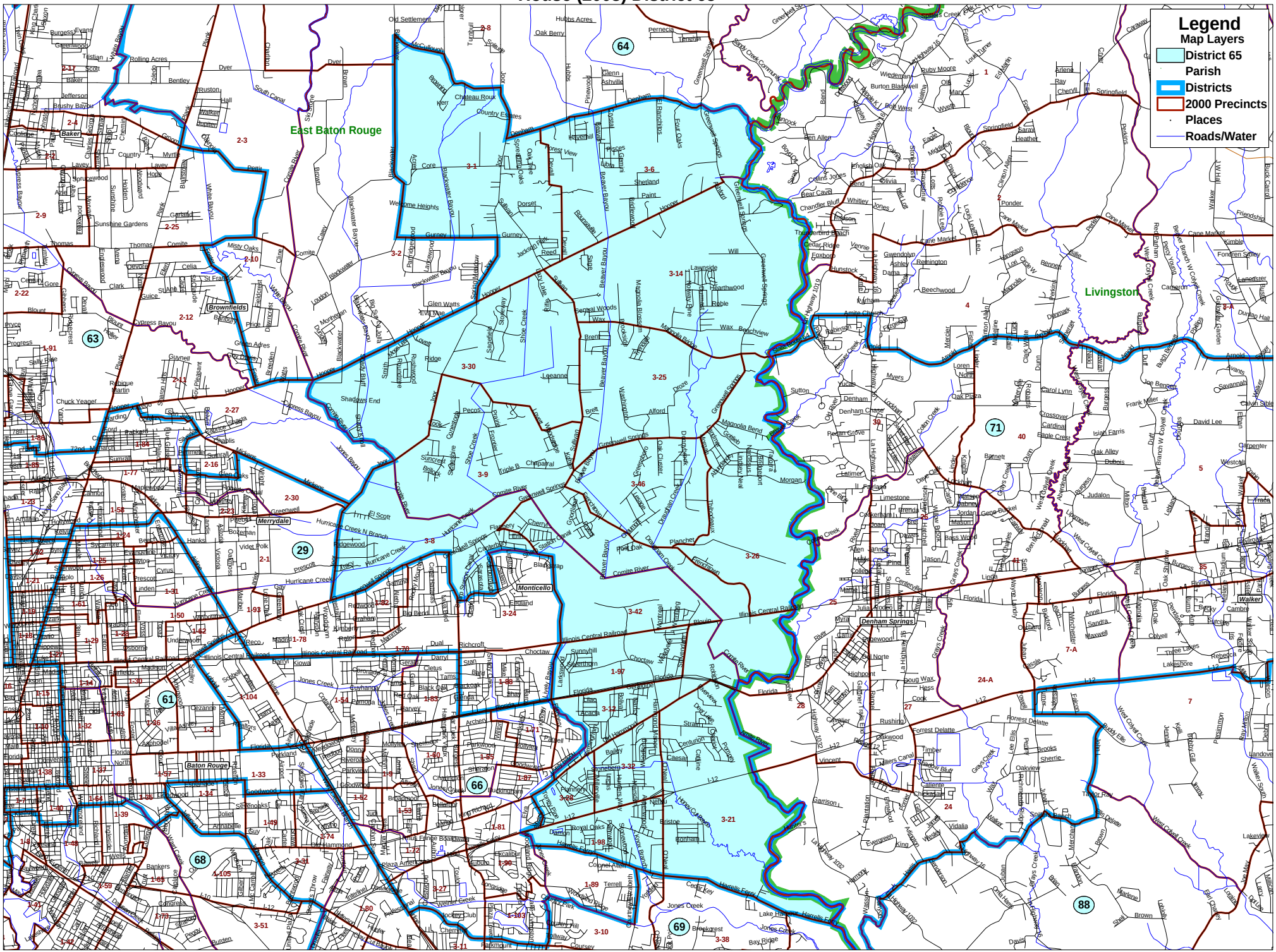House (2003) District 65